Sarasota County Florida 5' Sea Level Rise

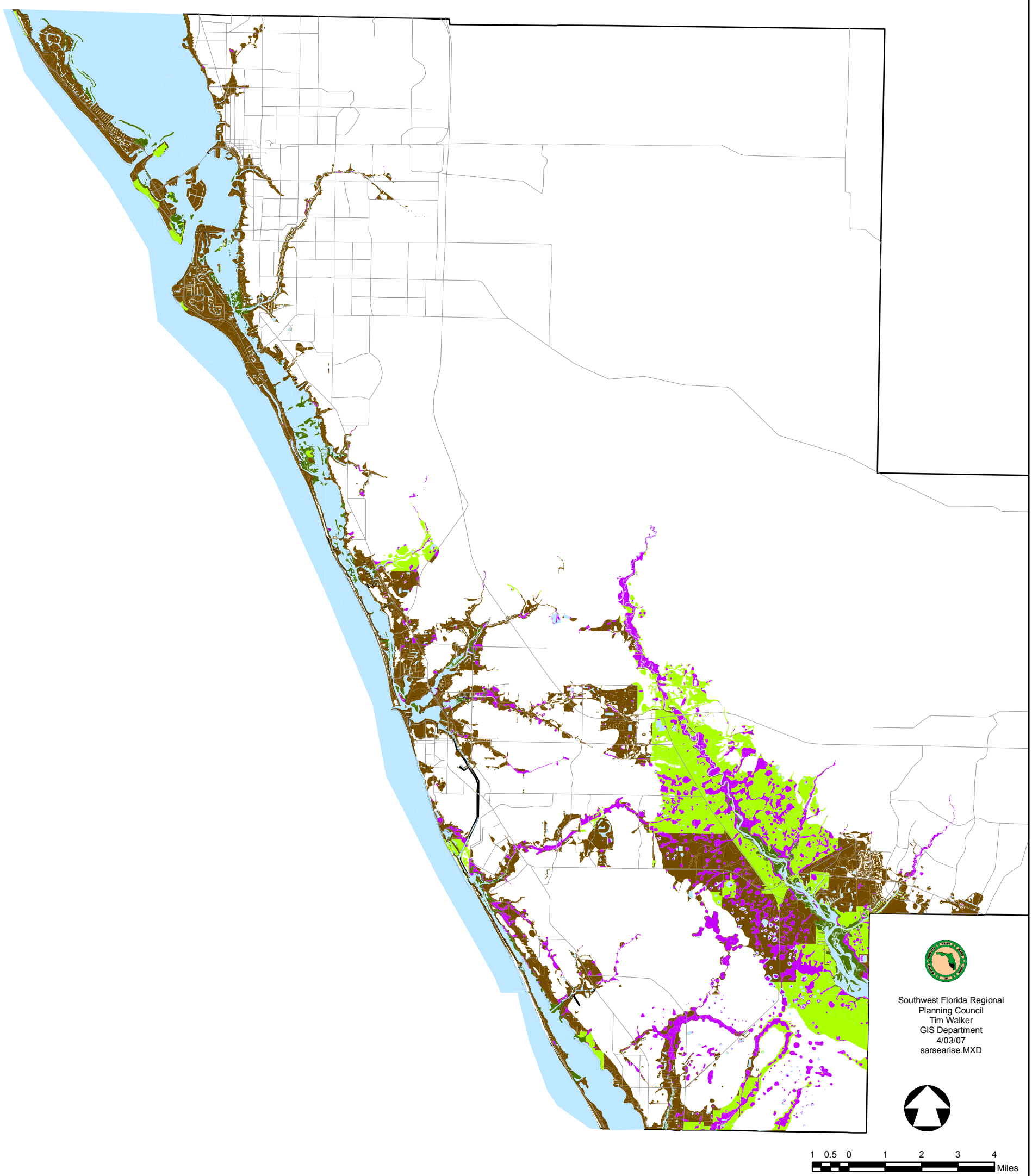

Legend

- Shore Protection Almost Certain
- No Shore Protection
- Tidal Wetlands
- Non-Tidal Wetlands
- Water
- Roads