Lee County Florida 5' Sea Level Rise

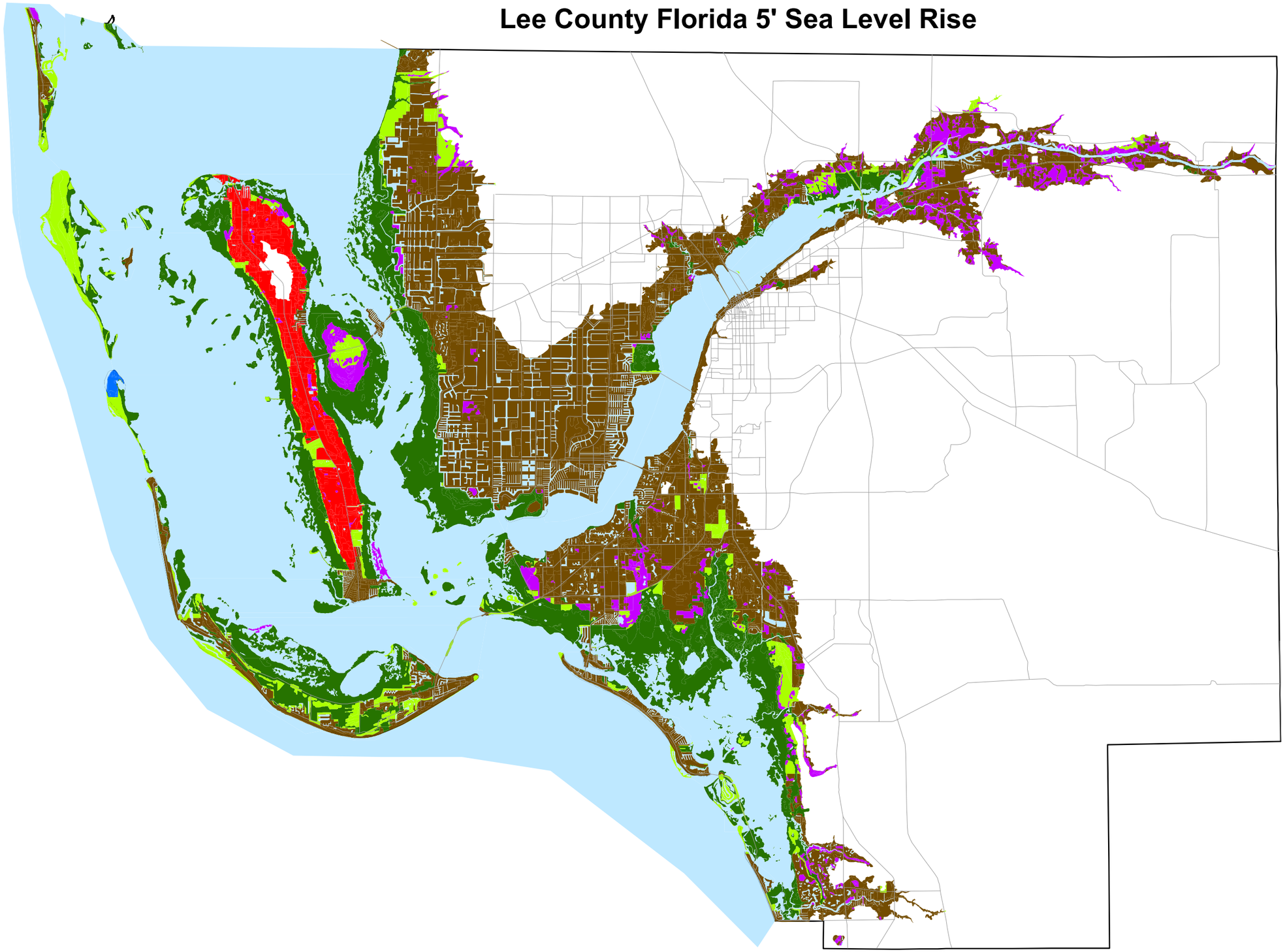

Legend

- Shore Protection Almost Certain
- Shore Protection Likely
- Shore Protection Unlikely
- No Shore Protection
- Tidal Wetlands
- Non-Tidal Wetlands
- Water
- Roads

0.90.45 0 0.9 1.8 2.7 3.6 Miles

Southwest Florida Regional
Planning Council
Tim Walker
GIS Department
4/03/07
leesearise.MXD