Charlotte County Florida 5' Sea Level Rise

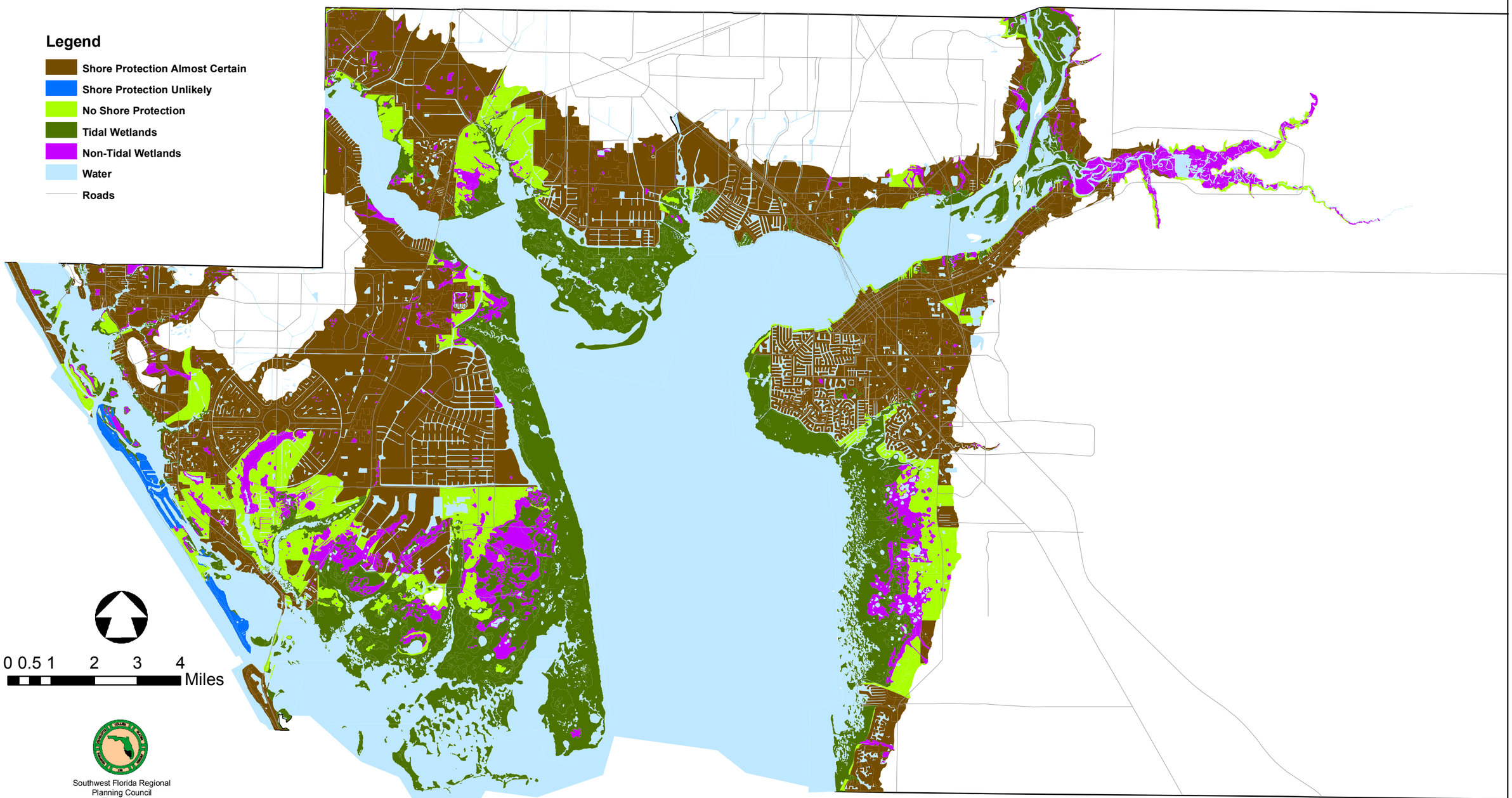

Southwest Florida Regional
Planning Council
Tim Walker
GIS Department
4/03/07
chsearise.MXD